

ISSUE	AMENDMENT	DATE
A		01.04.2022
B		
C		

**GENERAL NOTES:**

- All existing dimensions to be verified on site prior to any works
- The attached architectural drawings shall not be scaled with a ruler to obtain relevant dimensions.
- All relevant dimensions are labeled accordingly.
- All materials and workmanship carried out are to comply with Australian Standards Codes (SAA) and the BCA req.

SIGNED BY:

DESIGN BY G.A      SCALE 1:200

DWG NUMBER  
STR-04/131HILLCREST  
PAGE  
4 OF 5

PROJECT OUTBUILDING - STORAGE

ADDRESS 131 HILLCREST AVENUE, GREENACRE

CLIENT FADI MICHEL AL-MALLOU

TITLE SITE ANALYSIS PLAN

**AUTHORITY**  
CITY OF CANTERBURY BANKSTOWN COUNCIL





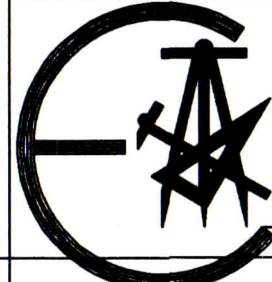

Office Address: Suite 2, Level 1  
9 - 11 Stewart Lane,  
BANKSTOWN N.S.W. 2200  
Ph:(02) 9793 9017 Mob:0413 413 770  
E-Mail : grconstruction@bigpond.com

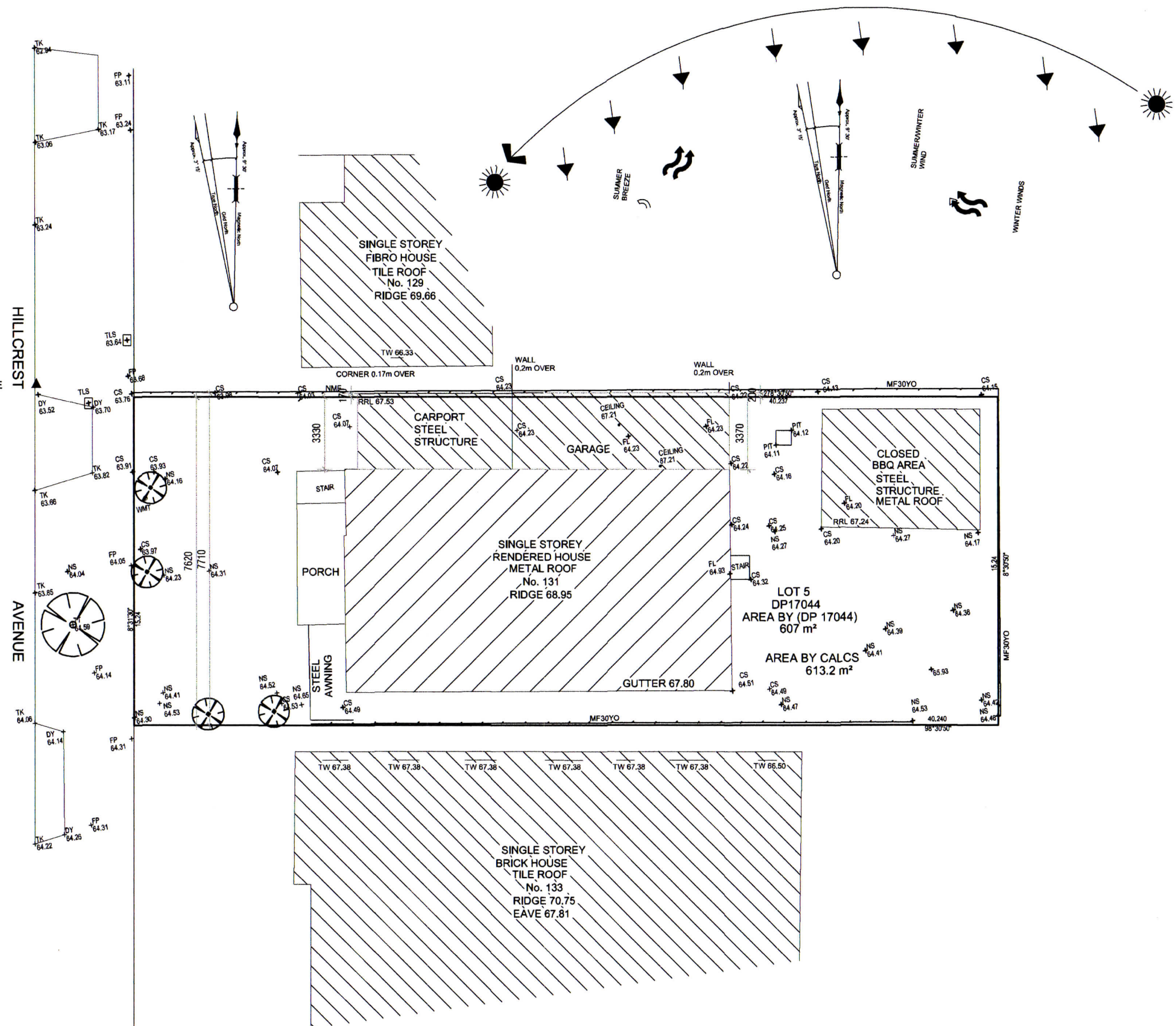
**COPYRIGHT:**  
This design and any other content on this drawing remains the property of MLE Designs P/L. It cannot be copied or reproduced in part or whole or used in any way without the written permission of MLE DESIGNS Pty.Ltd.



**MLE DESIGNS PTY. LTD.**  
CIVIL & STRUCTURAL ENGINEERS  
B.S. CIVIL, M.S. STRUCTURE  
MIE Aust., CP Eng., NER 116505



KEYS:					
	WIND DIRECTIONS		NORTHERN SUNLIGHT		SITE ACCESS
	TREES TO BE REMOVED		PRIVATE COURTYARDS		POTENTIAL NOISE IMPACT TRAFFIC & NEIGHBOURING
			VIEWS		

HILLCREST AVENUE  
BM DRILL HOLE AT KERB RL 63.50 AHD  
\*63.35  
\*64.25

**LEGEND**

TK	TOP OF KERB
CS	CONCRETE/PAVED SURFACE
NS	NATURAL SURFACE
TW	TOP OF WINDOW
DY	DRIVEWAY
TLS	TELSTRA
FP	POWER POLE



**SIDE ELEVATION PLAN**

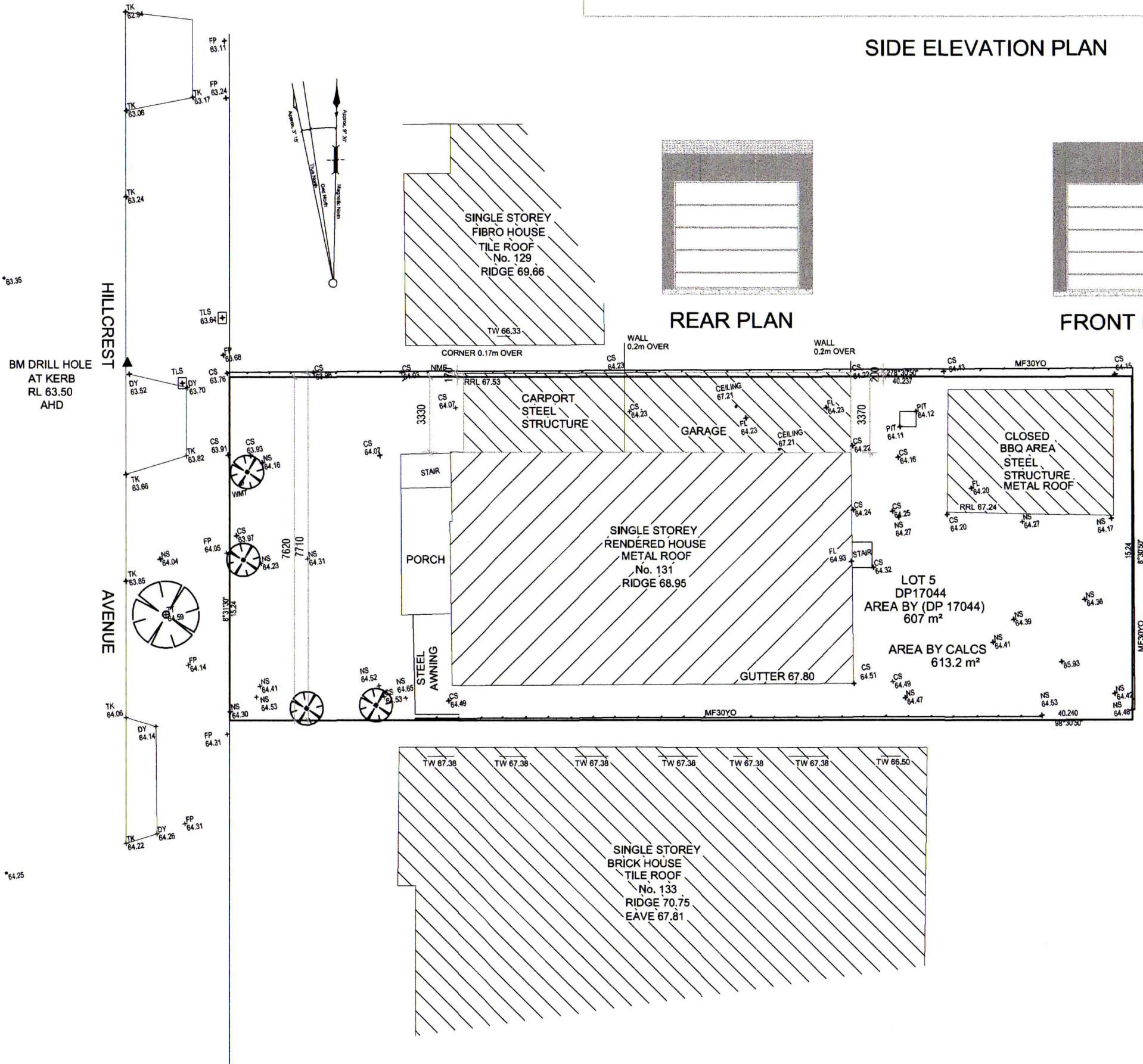
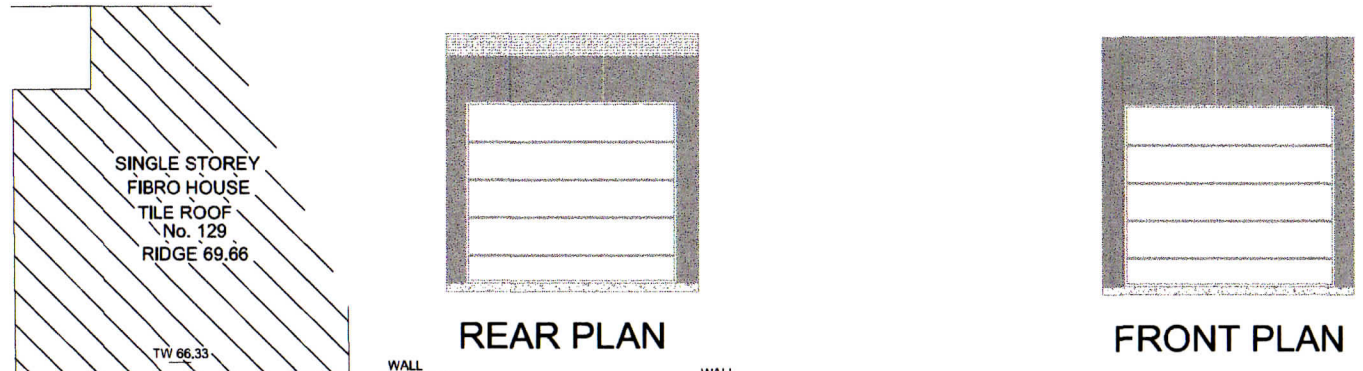

ISSUE	AMENDMENT	DATE
A		01.04.2022
B		
C		

**GENERAL NOTES:**

- All existing dimensions to be verified on site prior to any works
- The attached architectural drawings shall not be scaled with a ruler to obtain relevant dimensions.
- All relevant dimensions are labeled accordingly.
- All materials and workmanship carried out are to comply with Australian Standards Codes (SAA) and the BCA.req.

SIGNED BY:

DESIGN BY	G.A	SCALE	1/100,1:200
-----------	-----	-------	-------------

DWG NUMBER  
STR-01/131HILLCREST  
PAGE  
1 OF 5

PROJECT OUTBUILDING - STORAGE  
ADDRESS 131 HILLCREST AVENUE, GREENACRE

CLIENT FADI MICHEL AL-MALLOU  
TITLE NOTIFICATION PLAN

AUTHORITY  
CITY OF CANTERBURY BANKSTOWN COUNCIL

Office Address: Suite 2, Level 1  
9 - 11 Stewart Lane,  
BANKSTOWN N.S.W. 2200  
Ph:(02) 9793 9017 Mob:0413 413 770  
E-Mail : grconstruction@bigpond.com

**COPYRIGHT:**  
This design and any other content on this drawing remains the property of MLE Designs P/L. It cannot be copied or reproduced in part or whole or used in any way without the written permission of MLE DESIGNS Pty.Ltd.

**MLE DESIGNS PTY. LTD.**  
CIVIL & STRUCTURAL ENGINEERS  
B.S. CIVIL, M.S. STRUCTURE  
MIE Aust., CP Eng., NER 116505

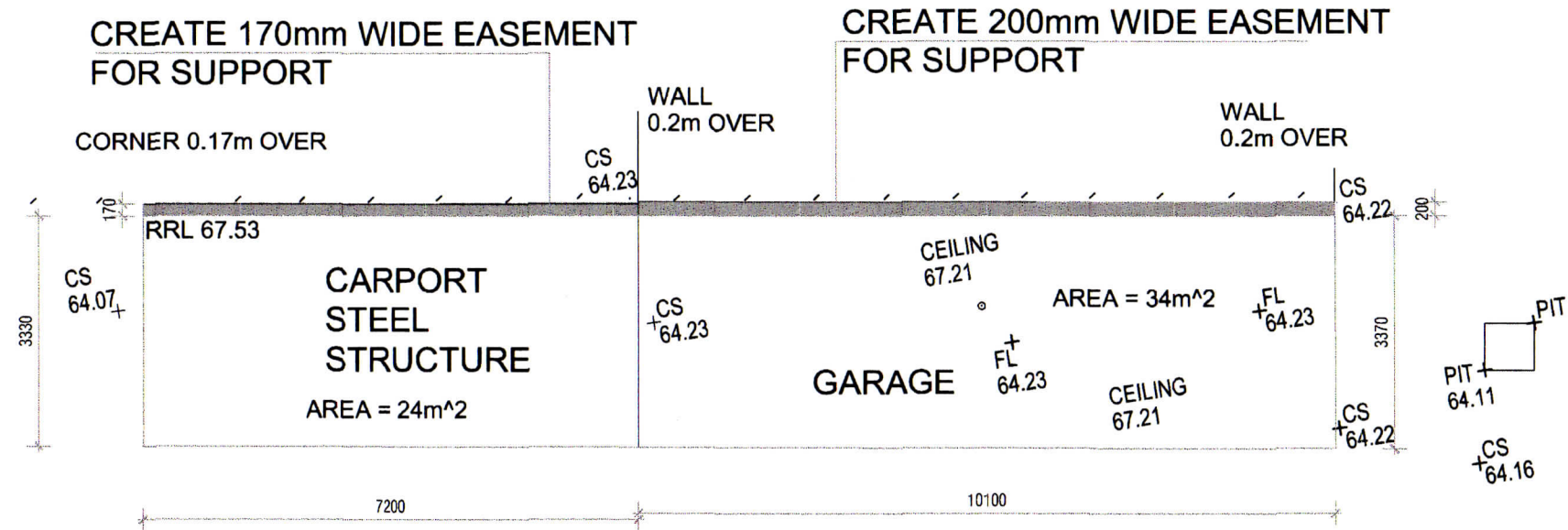

FLOOR PLAN

————— DENOTES 170mm WIDE EASEMENT FOR SUPPORT

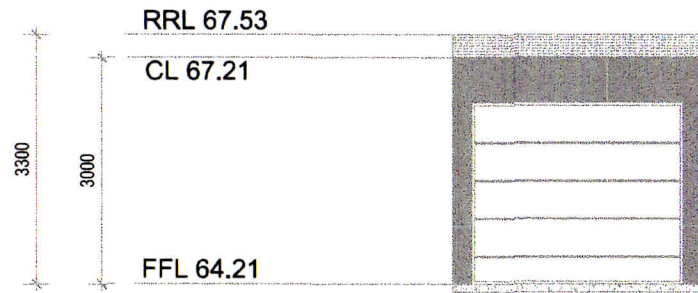

REAR PLAN

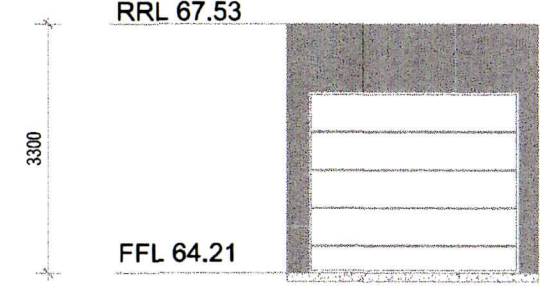

FRONT PLAN

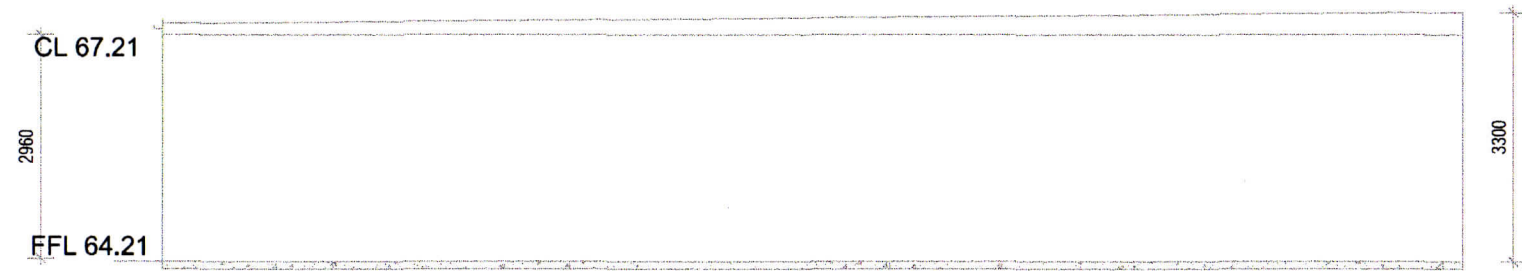

SIDE ELEVATION PLAN

ISSUE	AMENDMENT	DATE
A		01.04.2022
B		
C		

GENERAL NOTES:  
 1. All existing dimensions to be verified on site prior to any works  
 2. The attached architectural drawings shall not be scaled with a ruler to obtain relevant dimensions.  
 3. All relevant dimensions are labeled accordingly.  
 4. All materials and workmanship carried out are to comply with Australian Standards Codes (SAA) and the BCA.req.

SIGNED BY:

DESIGN BY G.A SCALE 1/100

DWG NUMBER STR-02/131HILLCREST  
 PAGE 2 OF 5

PROJECT OUTBUILDING - STORAGE

ADDRESS 131 HILLCREST AVENUE, GREENACRE

CLIENT FADI MICHEL AL-MALLOU

TITLE FLOOR & ELEVATIONS PLAN

AUTHORITY CITY OF CANTERBURY BANKSTOWN COUNCIL

Office Address: Suite 2, Level 1  
 9 - 11 Stewart Lane,  
 BANKSTOWN N.S.W. 2200  
 Ph:(02) 9793 9017 Mob:0413 413 770  
 E-Mail : grconstruction@bigpond.com

COPYRIGHT:  
 This design and any other content on this drawing remains the property of MLE Designs P/L. It cannot be copied or reproduced in part or whole or used in any way without the written permission of MLE DESIGNS Pty.Ltd.

MLE DESIGNS PTY. LTD.  
 CIVIL & STRUCTURAL ENGINEERS  
 B.S. CIVIL, M.S. STRUCTURE  
 MIE Aust., CP Eng., NER 116505

ISSUE	AMENDMENT	DATE
A		01.04.2022
B		
C		

**GENERAL NOTES:**

- All existing dimensions to be verified on site prior to any works
- The attached architectural drawings shall not be scaled with a ruler to obtain relevant dimensions.
- All relevant dimensions are labeled accordingly.
- All materials and workmanship carried out are to comply with Australian Standards Codes (SAA) and the BCA req.

SIGNED BY:

DESIGN BY G.A SCALE 1:200

DWG NUMBER STR-03/131HILLCREST  
PAGE 3 OF 5

PROJECT OUTBUILDING - STORAGE

ADDRESS 131 HILLCREST AVENUE, GREENACRE

CLIENT FADI MICHEL AL-MALLOU

TITLE SITE PLAN

**AUTHORITY**  
CITY OF CANTERBURY BANKSTOWN COUNCIL

Office Address: Suite 2, Level 1  
9 - 11 Stewart Lane,  
BANKSTOWN N.S.W. 2200  
Ph:(02) 9793 9017 Mob:0413 413 770  
E-Mail : grconstruction@bigpond.com

**COPYRIGHT:**  
This design and any other content on this drawing remains the property of MLE Designs P/L. It cannot be copied or reproduced in part or whole or used in any way without the written permission of MLE DESIGNS Pty.Ltd.

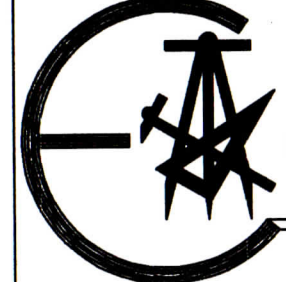

**MLE DESIGNS PTY. LTD.**  
CIVIL & STRUCTURAL ENGINEERS  
B.S. CIVIL, M.S. STRUCTURE  
MIE Aust., CP Eng., NER 116505

